

DOOR SCHEDULE													
MARK	SIZE WxH (IN)	COUNT	TYPE	ROUGH WIDTH (IN)	ROUGH HEIGHT (IN)	MATERIAL	FRAME MATERIAL	FRAME FINISH	MIN. DESIGN PRESS (-) ZONE 4	MIN. DESIGN PRESS (-) ZONE 5	MIN. DESIGN PRESS (+)	HARDWARE	EGRESS/ESCAPE
INTERIOR													
FIRST FLOOR													
104	28x80	1	SWING	30"	28.25"	COMPOSITE	WOOD	LOUVERED	SEE	STRUCTURAL	DRAWINGS	-	NO
105	30x80	2	SWING	32"	82.25"	COMPOSITE	WOOD	PRIMED	SEE	STRUCTURAL	DRAWINGS	-	NO
106	26x80	2	SWING	28"	82.25"	COMPOSITE	WOOD	PRIMED	SEE	STRUCTURAL	DRAWINGS	-	NO
107	32x80	3	SWING	34"	82.25"	COMPOSITE	WOOD	PRIMED	SEE	STRUCTURAL	DRAWINGS	-	NO
108	30x80	1	SLIDING	30"	80"	MDF	WOOD	PRIMED	SEE	STRUCTURAL	DRAWINGS	-	NO
109	32x80	3	SWING	34"	82.25"	COMPOSITE	WOOD	LOUVERED	SEE	STRUCTURAL	DRAWINGS	-	NO
110	36x80	2	SLIDING	36"	80"	COMPOSITE	WOOD	PRIMED	SEE	STRUCTURAL	DRAWINGS	-	NO
SECOND FLOOR													
201	30x80	2	SWING	32"	82.25"	COMPOSITE	WOOD	PRIMED	SEE	STRUCTURAL	DRAWINGS	-	NO
202	26x80	2	SWING	28"	82.25"	COMPOSITE	WOOD	PRIMED	SEE	STRUCTURAL	DRAWINGS	-	NO
203	24x80	1	SWING	26"	82.28"	COMPOSITE	WOOD	PRIMED	SEE	STRUCTURAL	DRAWINGS	-	NO
EXTERIOR													
FIRST FLOOR													
101	36x80	2	SWING	38"	82"	COMPOSITE	WOOD	PRIMED	SEE	STRUCTURAL	DRAWINGS	-	YES
102	36x80	2	SWING	38"	82"	IMPACT GLASS	ALUMINUM	ALUMINUM	SEE	STRUCTURAL	DRAWINGS	-	YES
103	48x82 + 24x82	1	DOUBLE SWING	47.5"	84"	STEEL	WOOD	PRIMED	SEE	STRUCTURAL	DRAWINGS	-	YES
111	36x80	2	SLIDING	36"	82"	IMPACT GLASS	ALUMINUM	ALUMINUM	SEE	STRUCTURAL	DRAWINGS	-	YES
SECOND FLOOR													
-	-	-	-	-	-	-	-	-	-	-	-	-	-

1 DOOR SCHEDULE AND NOTES  
SCALE:N.T.S.

- NOTES:
- ALL INTERIOR DOORS SHALL BE FRAMELESS SYSTEM FLUSH TO THE CORRIDOR UNLESS NOTED OTHERWISE.
  - GENERAL CONTRACTOR SHALL VERIFY WITH MANUFACTURER ALL ROUGH OPENINGS PRIOR TO START THE CONSTRUCTION.
  - ALL DOOR HARDWARE TO BE LEVER TYPE. FINISH TO BE SELECTED BY OWNER. TYPICAL.
  - GENERAL CONTRACTOR TO COORDINATE DOOR HEIGHT WITH AVAILABLE HEAD ROOM PRIOR TO PRODUCT PURCHASE.
  - SHOWER DOORS SHALL BE 2'-0" MIN. W/ CAT II SAFETY GLAZING. TUB/SHOWER GLAZING SHALL BE CAT II SAFETY GLAZING AS PER FBC 6TH ED. 2017-R308.4
  - GLAZING W/ BOTTOM EDGE IS LESS THAN 18" A.F.F. SHALL BE CAT II SAFETY GLASS AS PER FBCB R308.4
  - LANDINGS OR DOORS AT THE REQUIRED EGRESS DOOR SHALL BE 6" LOWER THAN THE TOP OF THE THRESHOLD AND LANDING MUST BE MIN 3'-0" DEEP.
  - GLAZING IN SLIDING & SWING DOORS SHALL BE SAFETY GLAZING CAT I, IF LESS THAN 9 SQ. FT. PER FBC 7TH ED. 2020 OR CAT II IF GREATER THAN 9 SQ. FT. PER FBC 7TH ED. 2020
  - PER FBC 7TH ED. 2020
  - PROVIDE 1" U.C. DOOR AS MAKEUP AIR MEANS AT BATHROOMS, BEDROOMS, AND INDIVIDUAL TOILET ROOMS. AND/OR INSTALLING.

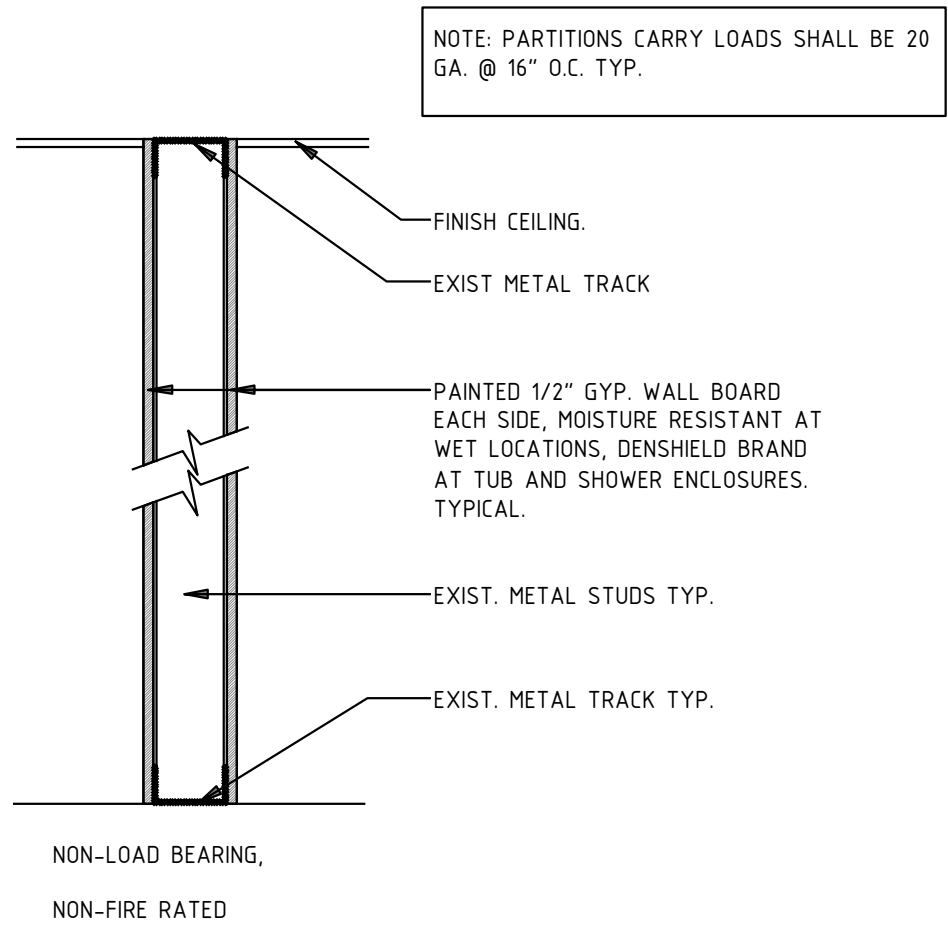

4 INTERIOR WALL DETAIL  
SCALE:1/4" = 1'-0"

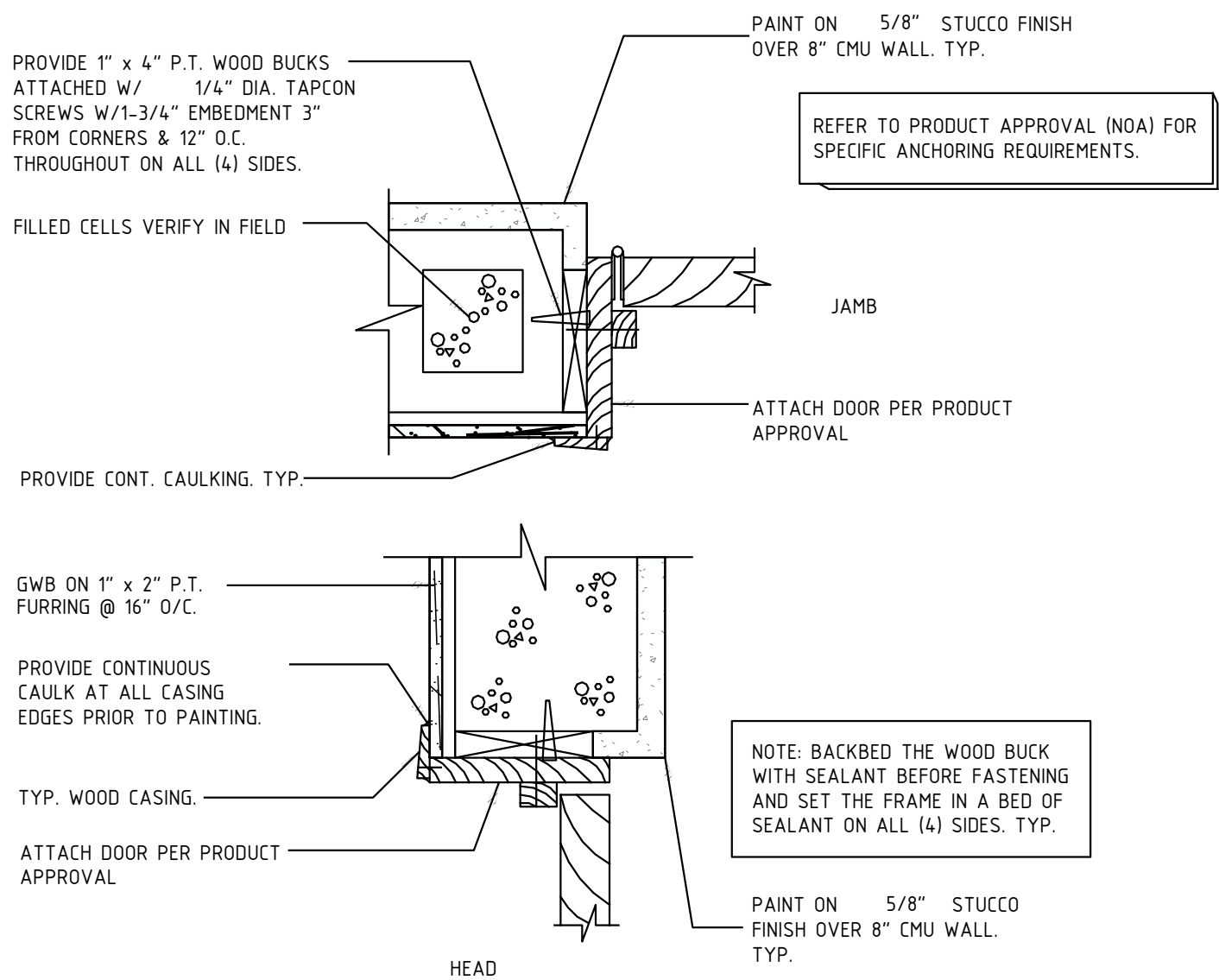

2 EXTERIOR WOOD DOOR DETAIL  
SCALE:1/4" = 1'-0"

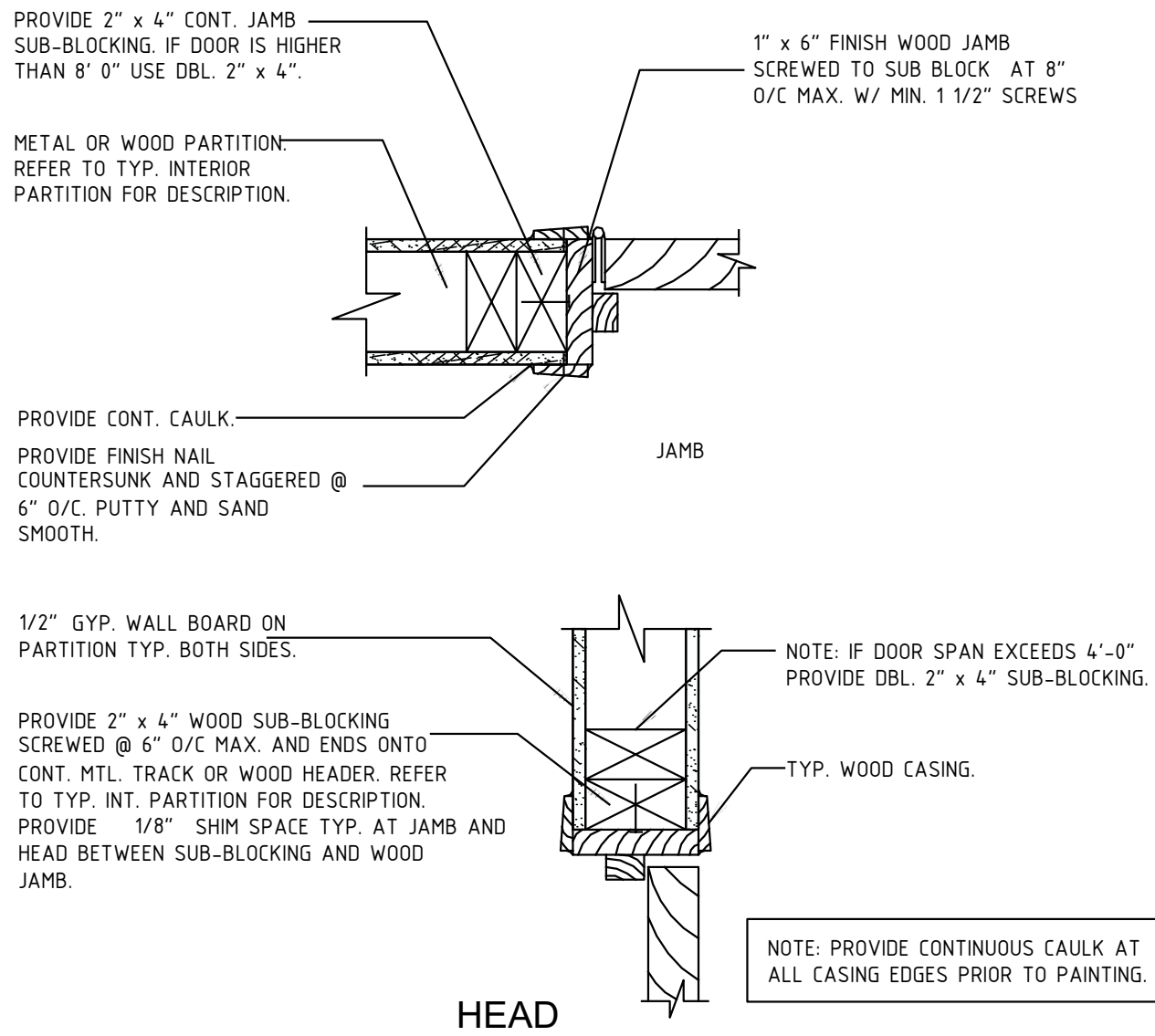

5 INTERIOR WOOD DOOR DETAIL  
SCALE:1/4" = 1'-0"

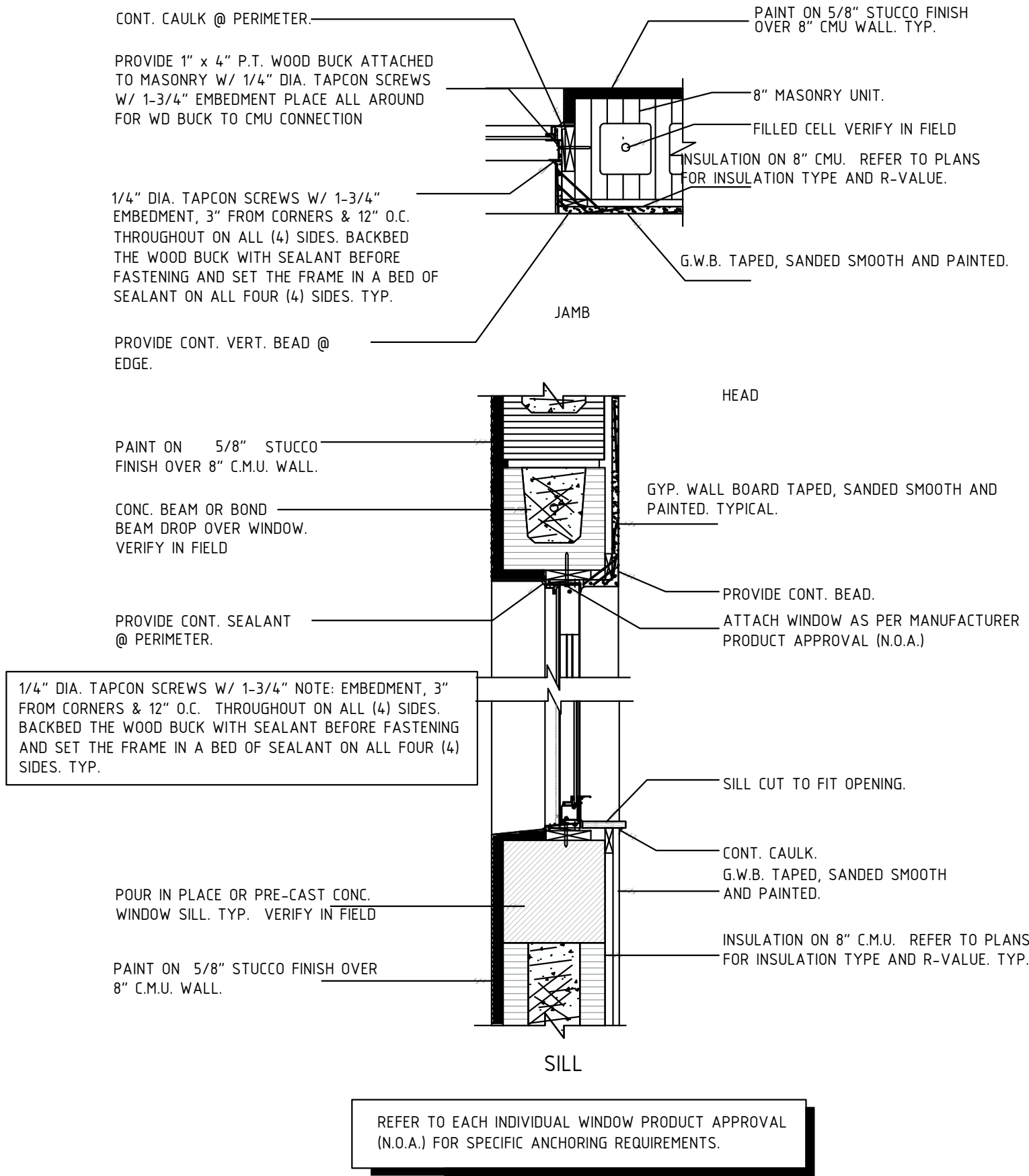

3 WINDOW INSTALL DETAIL  
SCALE:1/4" = 1'-0"

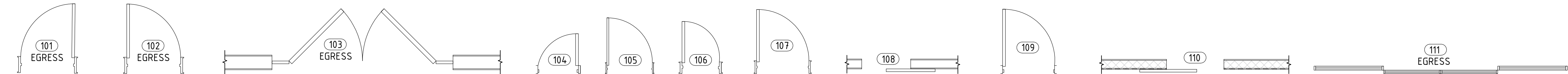

6 DOOR TOP VIEW DETAIL  
SCALE: 3/8" = 1'-0"



REVISIONS	BY
05/12/2023	BLDG.

**CESAR CASTILLO, PE**  
Consulting Engineer - FL Reg # 68447  
4908 SW 72nd Ave, Ste. A, Miami, FL 33155  
Phone: (954) 803-8948 - ccastillo@panamericane.com

2 STORY RESIDENCE  
REMODELING  
680 NE 50TH TERRACE,  
MIAMI, FL 33137

ROBERT LASALLE  
680 NE 50TH TERRACE,  
MIAMI, FL 33137

PROFESSIONAL SEAL:  
**Cesar Castillo, PE**  
Digitally signed by Cesar Castillo, DN: c=US, cn=Cesar Castillo, PE, email=cesarcastillo@panamericane.com, Date: 2023.08.14 09:31:43 -0400

LAST DATE REV.:  
05-12-2023

DETAILS /  
DOOR SCHEDULES

SHEET: 11 OF 26

A-6